

The All-in-One Digestive Health Platform

Why Digestive Health?

\$136B

Top 5 cost for employers

One employee can cost **\$72k+** per year for just specialty drugs

70M

More common than diabetes

Over **70M** Americans have a digestive disease

#1

Leading cause of ER admits

According to the CDC, abdominal pain is the **leading cause** of acute ER admissions

With **GIThrive[®]**, a Vivante Health program, you have the only all-in-one solution for employee digestive health. On average, there's an **\$840 yearly savings per employee** that uses the app.

Vivante Health Benefits

Grounded in clinical and cutting-edge science

- Built to **seamlessly** integrate into existing benefits ecosystem.
- **24/7** Gut-Side Assistance™ – on-call advice for flare-ups.
- **Personalized** nutrition planning for each member's needs.
- Comprehensive microbiome and H2 **analysis** - provides insight into members' gut bacteria and identifies food triggers.

Controlled Costs

Unparalleled support to our members, clients and partners

- Unique **pay-per-use** model; only pay for participating members.
- Value-based pricing; invoiced **per active member** per quarter (PAMPQ).
- Optional **billing as a claim** with most major health plans.
- Providing **care within the medical loss ratio** (MLR) and out of the administrative budget.

Guaranteed Performance

100% of fees at risk

- Be confident in GIThrive[®] driving financial and clinical outcomes with a minimum **1:1 ROI guaranteed**.

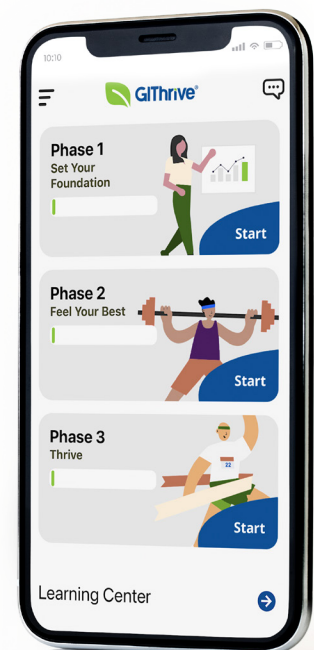

GIThrive[®]

by Vivante Health

GIThrive[®] App - GutCheck Microbiome - GIMate[®] Biomarker
Monitoring & Analysis - Dedicated Care Team

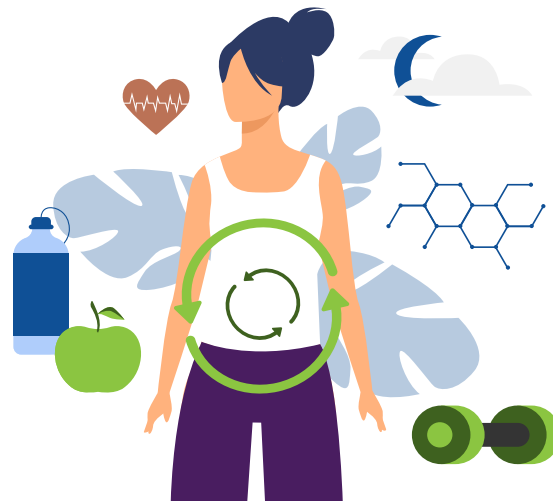

Member Outcomes



Physical

- Minimize impact of GI disorders on home and work life
- Improve overall physical health and wellbeing



Mental

- Improve mental wellbeing and reduce stress by improving digestive health
- 24/7 care team access



Nutritional

- Personalized, one-on-one support from a registered dietitian
- Targeted nutrition built around member's food preferences



Educational

- Access to rich library of articles and resources
- Self-paced, interactive course offerings

To learn more please contact your Vivante Health Sales Representative at sales@vivantehealth.com or visit vivantehealth.com

© 2022 Vivante Health. All rights reserved. Vivante Health, the Vivante Health logo, and GIThrive are trademarks or registered trademarks of Vivante Health in the US and other countries. All trademarks and registered trademarks are the property of their respective owners.

vivante
HEALTH